

花蓮縣立宜昌國民中學 108 學年度第二學期第三次段考七年級英語科試題卷

命題教師：扶志恩

範圍：南一版國中英語第二冊 Lesson 5 -Review 3

考試時間：60 分鐘

1. 本試題卷有三大部分總共 7 頁，記得換頁作答。
2. 第 1-45 題為單選選擇題，請以 2B 鉛筆將各題正確答案的英文代碼畫在答案卡上。
3. 第三部分為非選擇題，請在答案卷上作答

第一部份：聽力測驗(1-15 題，每題 1 分，共 15 分)

班級：_____ 座號：_____

*聽力測驗 CD 只播放一次，每題念兩遍。本測驗共有三大題，每題均為單選題。

姓名：_____

一、聽力(辨識句意)-根據聽到的內容，選出正確的圖片代碼：

示例題：你會看到

(A)



(B)



(C)



然後你會聽到...依據所播放的內容，正確答案應該選A，請將答案卡該題「A」的地方塗黑、塗滿。

() 1. (A)

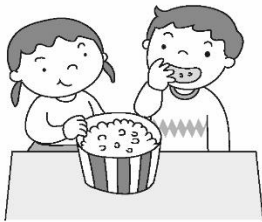

(B)



(C)



() 2. (A)



(B)



(C)



() 3. (A)

| HOURS | |
|------------|--------------|
| Monday: | 6:00 - 21:00 |
| Tuesday: | 6:00 - 21:00 |
| Wednesday: | 6:00 - 21:00 |
| Thursday: | 6:00 - 21:00 |
| Friday: | 6:00 - 21:00 |
| Saturday: | 6:00 - 21:00 |
| sunday: | 6:00 - 21:00 |

(B)

| HOURS | |
|------------|-------------|
| Monday: | 11:00-13:00 |
| Tuesday: | 11:00-14:00 |
| Wednesday: | 13:00-17:00 |
| Thursday: | 9:00-14:00 |
| Friday: | 12:00-15:00 |
| Saturday: | 12:00-21:00 |
| sunday: | 10:00-20:00 |

(C)

| HOURS | |
|------------|--------------|
| Monday: | 7:00 ~ 19:00 |
| Tuesday: | 7:00 ~ 19:00 |
| Wednesday: | 7:00 ~ 19:00 |
| Thursday: | 7:00 ~ 19:00 |
| Friday: | 7:00 ~ 19:00 |
| Saturday: | ★ |
| sunday: | ★ |

() 4. (A)



(B)



(C)



() 5. (A)



(B)



(C)



二、聽力(基本問答)-根據聽到的內容，選出合適的回應：

示例題：你會看到 (A) I didn't do that. (B) I do, too. (C) You're good at gardening.

然後你會聽到...依據所播放的內容，正確回應應該選 B，請將答案卡該題「B」的地方塗黑、塗滿。

- ()6. (A) Yes. What is it?
(B) That is never easy.
(C) Yes, I always have questions.
- ()7. (A) Yes, he's always there.
(B) Yes, he's always happy.
(C) Yes, he's always hungry.
- ()8. (A) We can take a bus.
(B) I never walk there.
(C) Let's look at the map!
- ()9. (A) Take Bus 11.
(B) It's on the map.
(C) It's next to the school.
- ()10. (A) I don't really care.
(B) Yes, everything's fine.
(C) Thank you very much.

三、聽力(言談理解)-根據聽到的對話內容與問題，選出正確的答案：

示例題：你會看到 (A) Rose and Karen. (B) Karen and Peter. (C) Rose and Peter.

然後你會聽到...依據所播放的內容，正確答案應該選 B，請將答案卡該題「B」的地方塗黑、塗滿。

- ()11. (A) The girl trains twice a day.
(B) The boy can get another win.
(C) The boy is on the school team.
- ()12. (A) He's here.
(B) He's always late.
(C) He's not late today.
- ()13. (A) They usually visit their friends.
(B) They seldom go out on weekends.
(C) They never plan for their weekends.
- ()14. (A) Drinks.
(B) Some pork.
(C) Chicken rice.
- ()15. (A) It's next to the cake shop.
(B) It's across from the restaurant.
(C) It's between the toy shop and the restaurant.

第二部份：綜合測驗(16-45 題，共 55 分)

一、文意選填(16-22 題，每題 1 分共 7 分)

16. That's a lot of hard work, right? How often do you _____?
(A) bus (B) hurt (C) notice (D) train
17. We must get up early in the morning and _____ all our homework at night.
(A) stop (B) finish (C) cross (D) hike
18. There is a lot of _____, sweat and tears behind each story.
(A) boat (B) bank (C) blood (D) block
19. For them, training eight hours a day is their _____ on the weekdays.
(A) lives (B) mates (C) maps (D) train
20. Nothing can _____ in our way!
(A) sit (B) stop (C) walk (D) stand
21. William is a member of the basketball _____.
(A) question (B) team (C) win (D) rope
22. Look at the stars in the _____. They are so beautiful.
(A) theater (B) horse (C) road (D) sky

二、語法結構(23-30 題，共 16 分)

23. Erica: _____ do you swim ?

Tom: I never swim because I am afraid of water.

because 因為 afraid 害怕的

- (A) How long (B) How often (C) How tall (D) How
24. Mr. Wu: Do you always get up late on the weekend?
David : Yes, _____
(A) I always do (B) I do always (C) I sometimes do (D) I do sometimes
25. Ted doesn't often play basketball. He plays basketball just _____.
(A) every day (B) twice a day (C) from Monday to Friday (D) once a month
26. Mary : How can we get to Taipei 101? Taipei 101 台北 101
James : _____ this road for two blocks, and the turn left.
(A) Walk along (B) Turn right (C) Cross (D) Go to
27. Tim: My dad usually goes swimming on the weekend, but my mom _____.
Gina: Really?
(A) usually is (B) usually does (C) never is (D) never does
28. Leo wants to be an athlete, so he _____ every day. so 所以
(A) trains (B) train (C) is training (D) do training
29. Mr. Lin : How do you usually come to school?
Eva : I sometimes come to school by _____ and sometimes _____ foot.
(A) horse ; in (B) bus ; on (C) train ; at (D) walk ; with
30. Man: What's on the corner of First Street and Second Road?
Woman: _____
(A) Turn left at the next corner. (B) The bike is in the corner.
(C) The movie theater. (D) The restaurant is on First Street.

三、克漏字及對話填空(31-35 題，共 10 分)

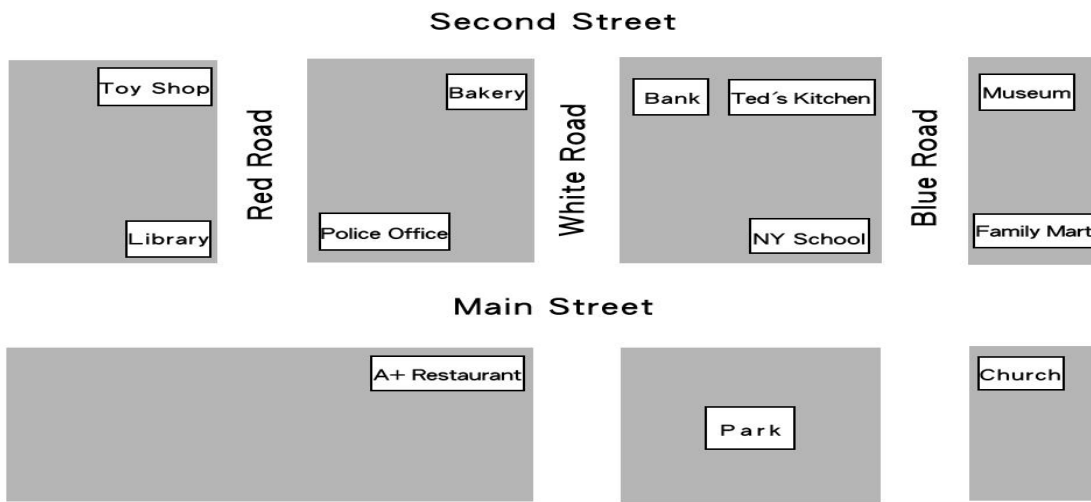

Mr. Pitt is a policeman. He works in the police office. A lot of people go to ask him for directions. Here are their dialogues.

direction 方向 dialogue 對話

Part I

Judy: 31, sir. Can you tell me how to get to Family Mart?

Pitt: Of course. Just go along Main Street for two blocks. You can see NY School on the left.

It is just 32 the school.

Judy: 33 Thanks.

Pitt: You're welcome.

Part II.

Kelly: Good morning, sir. Where can I find a bank near here?

Pitt: Good morning. Just go down Main Street and 34 on the White Road.

Go straight again, and it's on the right corner.

Kelly: Thanks. By the way, are there any good restaurants near here?

Pitt: Yes, there's one on Second Street. It's next to the bank. Its name is 35.

Kelly: Great. You're very helpful. Have a good day!

Pitt: You, too.

helpful 樂於助人的

- | | | | |
|-----------------------|-----------------|-------------------|-------------------------|
| 31. (A) What's wrong | (B) Excuse me | (C) Come on | (D) Thank you |
| 32. (A) in front of | (B) in back of | (C) across from | (D) on the corner of |
| 33. (A) I see. | (B) Oh, no. | (C) I'm not sure. | (D) That can't be easy. |
| 34. (A) stop | (B) cross | (C) turn left | (D) turn right |
| 35. (A) A+ Restaurant | (B) Family Mart | (C) Bakery | (D) Ted's Kitchen |

四、閱讀測驗(36-45 題，共 20 分)

1.

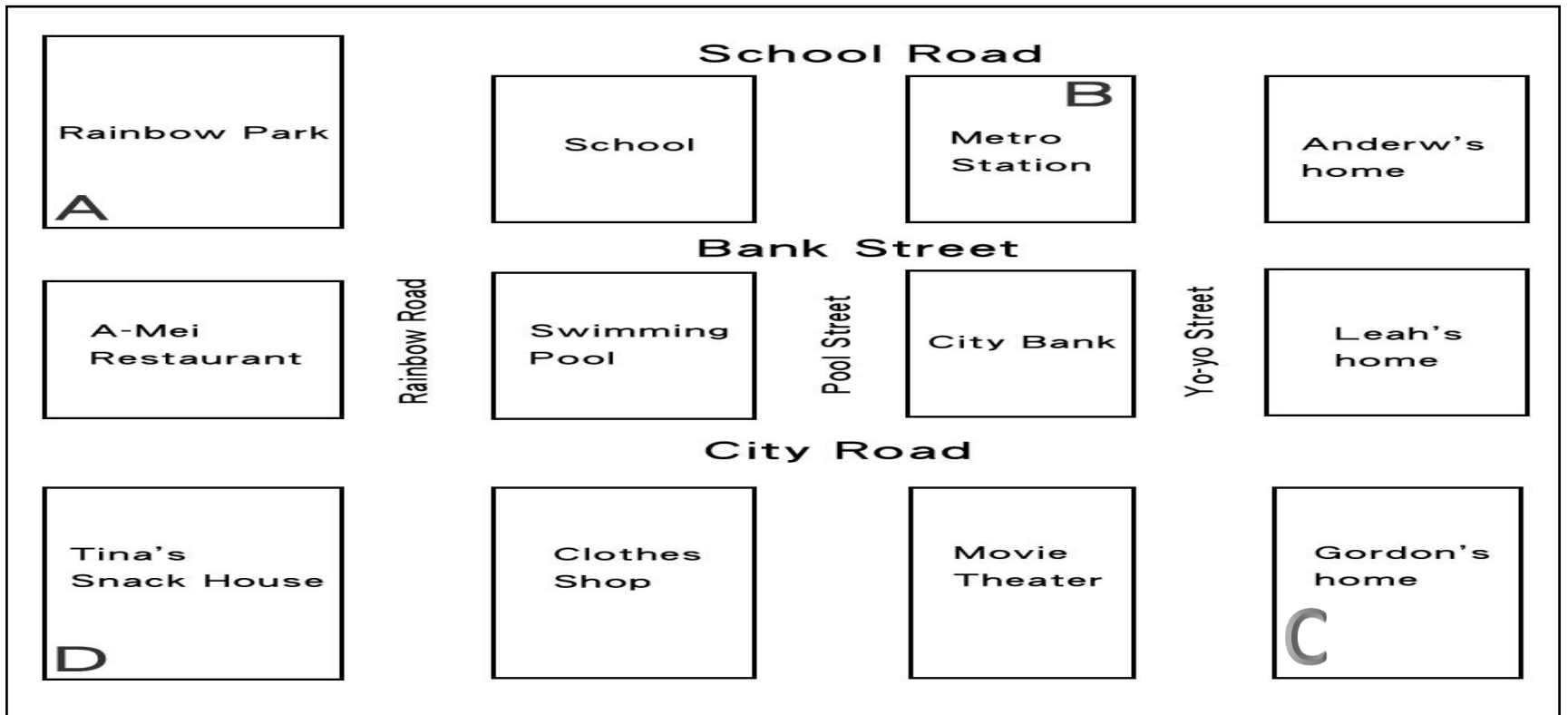

36. How does Gordon get home from Rainbow Park?

- (A) Go down Pool Street. It's on the corner of Pool Street and City Road.
- (B) Walk along School Road for one block. It's across from the City Bank.
- (C) Go straight Rainbow Road and turn left on City Road. It's next to the swimming pool.
- (D) Go down Rainbow Road, turn left on City Road, and then walk for two blocks.

37. Anya needs some new clothes. She can walk down Yo-yo Street for two blocks, turn right on City Road, and then walk along City Road. The Clothes shop is across from the Swimming Pool. Where is Anya now?

- (A) A. (B) B. (C) C. (D) D.

2. Jason Yang wants to take his family to ABC Park this weekend. There isn't a train or metro to get there, so he is checking the website for information.

Hours

Weekday: 9:30 a.m. – 5:00 p.m. Weekend: 9:30 a.m. – 5:30 p.m. December: 9:30 a.m. – 7:00 p.m.

TICKETS

- NT\$200 / person
- 20% off for students with students IDs
- 30% off for groups of over 30 people
- 50% off for elders over 65, kids under 6.

PARKING

- Car / Bus NT\$100
- Motorcycle NT\$20

ACTIVITY





- Great shows every hour after 11:30 a.m.
- Free walk around the park
- Free park trains every 30 minutes



38. In December, people can stay longer in ABC Park. What holiday or festival is it about?
 (A) Christmas. (B) Halloween. (C) Moon Festival. (D) Chinese New Year.
39. Jason plans to drive there with his wife and two kids, watch shows and take park trains in the park. His son is 13 years old, and his daughter is 5. How much should they pay?
 (A) NT\$800. (B) NT\$900. (C) NT\$840. (D) NT\$760.
40. Which is WRONG?
 (A) ABC Park opens at 9:30 a.m. all year round.
 (B) People can get to ABC Park by car, bus, motorcycle, or Metro.
 (C) The word “groups” means 30 people or more come to visit together.
 (D) The show is once an hour, and the park train runs twice an hour.

3. This is Nina’s daily routine.

daily 日常的 routine 例行公事

| |  |  |  |  |
|------|--|--|---|--|
| | cook for her family | clean the house | play basketball | walk the dog |
| Mon. | ✓ | ✓ | | ✓ |
| Tue. | ✓ | | ✓ | ✓ |
| Wed. | ✓ | ✓ | | ✓ |
| Thu. | ✓ | | ✓ | ✓ |
| Fri. | ✓ | ✓ | | ✓ |
| Sat. | | | | ✓ |
| Sun. | | | | ✓ |

41. How often does Nina clean the house?
 (A) Three times a week. (B) Twice a week. (C) Three times a month. (D) Once a week.
42. What days does Nina cook for her family?
 (A) On Mondays, Wednesdays, and Fridays. (B) On Tuesdays and Thursdays.
 (C) Every weekday. (D) Every day.

後面還有題目喔!

4. (At Kevin's home)

Mrs. Wei: Get up, Kevin! Don't you need to meet your friends at the metro station at eight thirty?

Kevin: What time is it?

Mrs. Wei: It's eight o'clock now.

Kevin: It's still early. I can get there in ten minutes by bus.

Mrs. Wei: No. You need more exercise. Why don't you go there on foot?

Kevin: On foot? It's too far away. Maybe I can ride my bike there.

Mrs. Wei: Well, it's raining, and it's dangerous to ride a bike.

Kevin: All right. I'm always late anyway.



(At the metro station)

Eric: Hi, Tony. You're early today.

Tony: Why do you say that? I'm always on time.

Eric: But, where's Kevin? Is he coming by bike?

Tony: He always rides his bike. Maybe he's still on his way.

Eric: How can we get to Taipei Children's Amusement Park?

Tony: We go to Shilin by metro first. Then we can take a bus.

Eric: Look! It's Kevin.

Kevin: Hi, guys. Am I late?

station 車站 still 仍然 minute 分鐘 far away 遙遠地 anyway 無論如何；反正

43. How does Kevin get to the metro station?

- (A) On foot. (B) By bus. (C) By bike. (D) By taxi.

44. What do we know about Kevin?

- (A) He gets up at seven thirty. (B) He gets to the metro station on time.
(C) He's never late. (D) He's going out with his friends today.

45. What can we know from the dialogue?

- (A) Kevin and his friends can take a bus from Shilin to Taipei Children's Amusement Park.
(B) Kevin and his friends get to Taipei Children's Amusement Park at eight thirty.
(C) Taipei Children's Amusement Park is ten minutes away from Kevin's home by bus.
(D) Mrs. Wei is driving Kevin and his friends to Taipei Children's Amusement Park.

選擇題題目結束

花蓮縣立宜昌國民中學 108 學年度第二學期第三次段考七年級英語科手寫答案卷

班級: _____ 座號: _____ 姓名: _____

請用「黑色」原子筆作答

第三部份：寫作測驗(共 22 分)

一、句子改寫、重組及回答問題(每題 2 分，共 8 分)(請加上正確的標點符號，分段給分。)

1. Terry goes to the zoo three times a year. (請依畫線部分造出原問句)

2. busy / Mondays. / restaurant / often / is / The / on

3. How does Ted's daughter go to the beach?(請根據右圖回答問題)

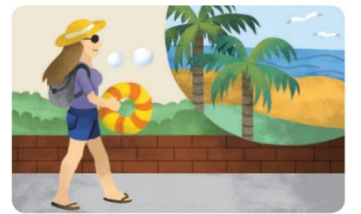

二、引導式翻譯(每格 1 字，每格 1 分，共 14 分)

1. 有時候他們在接受訓練時會受傷，但是他們不會輕易放棄。

Sometimes, they _____ during training, but they don't _____.

2. 人們常常關注獎盃，但是他們很少注意運動員背後的努力。

People often care about the _____, but they _____ notice the _____ hard work.

3. 直走並穿越瀑布。魔法學校就在右方。

Go _____ and walk _____ the _____. The Magic School is on the right.

4. 有志者事竟成。

Where there's a _____, there's a _____.

5. 沒有付出和努力，就沒有收穫。

No _____, no _____.



試題結束。記得仔細檢查，並將「本張答案卷」及「答案卡」一併繳回。